

# AMBEY ARCHITECT

Engineers, Designers & Contractors

Proprietor -Er. Lalit Saini

B.TECH (CIVIL) HONS.

Diploma in Interior Architecture and Civil Designing

Professional Diploma in Civil Cad

Contact No. - 86190-33543

Ref. No. - 01

Date :-

## Services For Interior Work

Interior work Consultancy fees :-.....per feet square

1. **Site visit for measurement of area**
2. Furniture Plan
3. 3D View (Option 2)
4. Mood Board (THEME,COLOR,FURNITURE DESIGN)
5. **Site Visit or Consult Before Starting Work**
6. False Ceiling Design & Detail
7. **Site Visit During False Ceiling Work**
8. Detail Of Lights In Ceiling ( Panel ,COB, Track , Profile etc)
9. **Site Visit During Electrical Work**
10. Electrical Point On Walls
11. Electrical Schedule
12. AC Placement Detail (Outdoor & Indoor)
13. **Site Visit During AC Work**
14. Flooring Pattern Detail
15. **Material Survey For Tile Selection With Client**
16. **Site Visit During Flooring**
17. Four Wall Elevation 2D
18. Walls Treatment Detail (Wall Paneling, Wallpaper, Trims etc)
19. **Material Survey With Client (Board,PVC Panel)**
20. **Site Visit During Wall Treatment**

ADD- 29, Shankar Nagar, Amer Road, Jaipur ,302002

# AMBEY ARCHITECT

Engineers, Designers & Contractors

Proprietor -Er. Lalit Saini

B.TECH (CIVIL) HONS.

Diploma in Interior Architecture and Civil Designing

Professional Diploma in Civil Cad

Contact No. - 86190-33543

Ref. No. - 02

Date :-

## Services For Interior Work

21. TV Unit Design & Detail
22. Console Design & Detail
23. Door Window Design & Detail
24. Grill Design & Detail
25. Site Visit During Door Window Work
26. Vanity Design & Detail
27. Pooja Design & Detail
28. Site Visit During Mandir & Vanity Work
29. Partition Design & Detail (If Dinning & Living Are Combined)
30. Material Survey For Lights & Switches With Client
31. Site Visit During Cove Cut In Ceiling
32. Almirah Design & Detail
33. Bedroom Dressing Design & Detail
34. Site Visit During Almirah ,Dressing Work
35. Site Visit During Paint Work
36. Color Scheme According To Theme
37. Toilet Detail
  - Fixture Plan
  - 4 Wall Elevation (Fixtures,Ventilator,Switches Etc)
  - Wall Tiles

ADD- 29,Shankar Nagar, Amer Road, Jaipur ,302002

# AMBEY ARCHITECT

Engineers, Designers & Contractors

Proprietor -Er. Lalit Saini

B.TECH (CIVIL) HONS.

Diploma in Interior Architecture and Civil Designing

Professional Diploma in Civil Cad

Contact No. - 86190-33543

Ref. No. - 03

Date :-

## Extra Facilities Provided By Us -

- Main Gate Design & Detail
- Parapet Railing Design & Detail
- Staircase Railing Design & Detail
- Parking Tile Pattern

**Note -Above All Points Implement According To Space & Requirement**

ADD- 29, Shankar Nagar, Amer Road, Jaipur ,302002



# FURNITURE PLAN



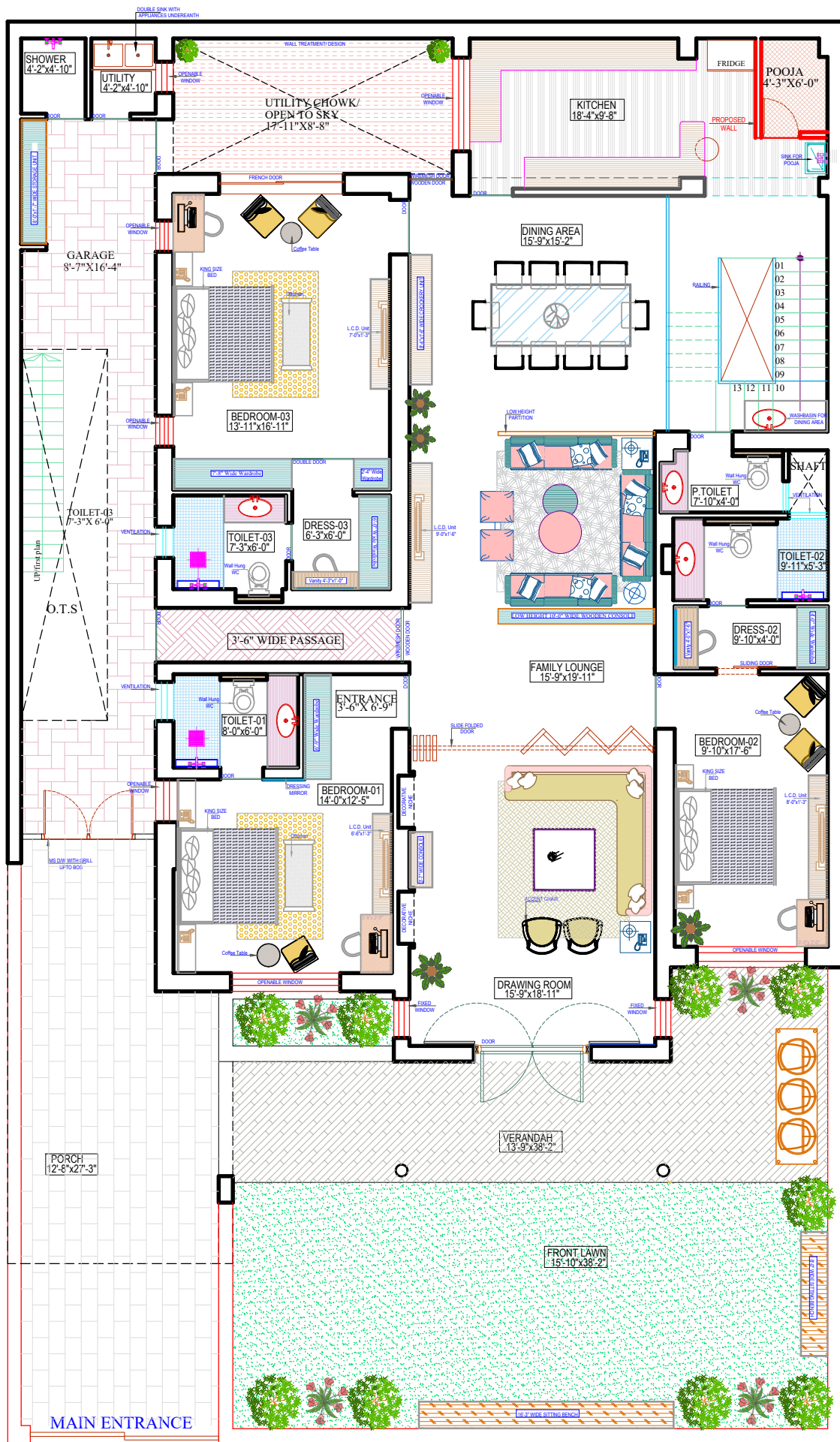

# R O A D

## GENERAL NOTES :-

**AMBEY ARCHITECT**  
ENGINEERS ARCHITECTS INTERIORS

29, SHANKAR NAGAR,  
AMER ROAD, JAIPUR  
Email:-  
lalitprashadsaini1991@gmail.com  
Contact No.:-  
9509238490

**DRAWING TITLE :- PROPOSED PLAN**

**PROJECT TITLE :-**

**SCALE:-N.T.S. DEALT BY:- ERLALIT SAINI**

**DATE:-**

REVISION	DATE	RECEIVED
01.		
02.		
03.		
04.		

**SHEET NO.**

**AA-**



# 3D VIEW









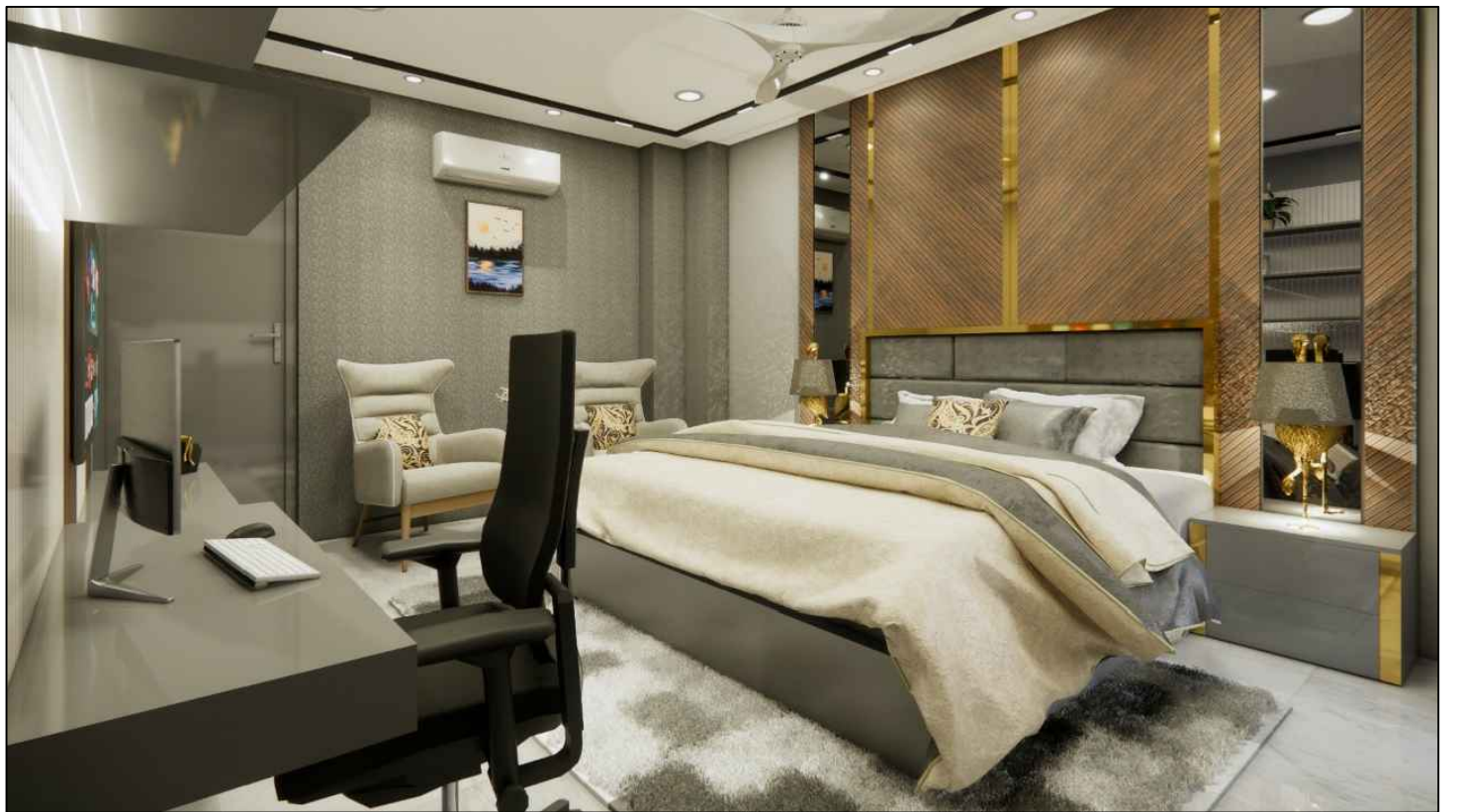





The background is a soft watercolor wash in shades of pink, peach, and light orange. There are delicate floral and leaf-like shapes scattered across the page, particularly in the corners. The text is centered in a bold, black, serif font.

# MOOD BOARD

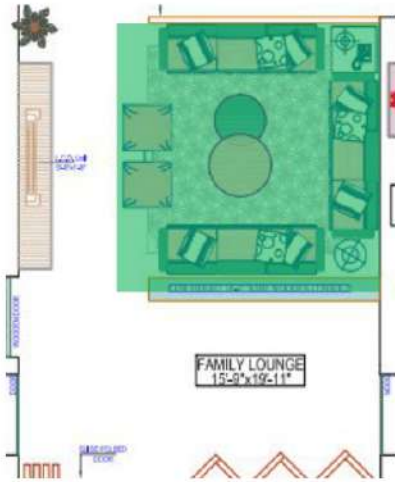

**Seating area**





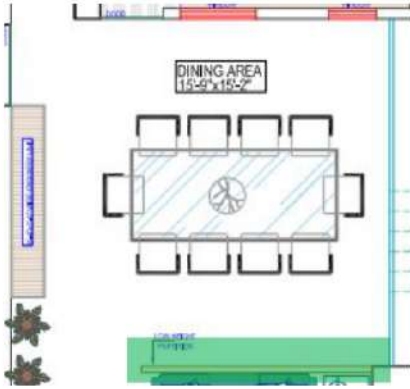

**Partition with storage**



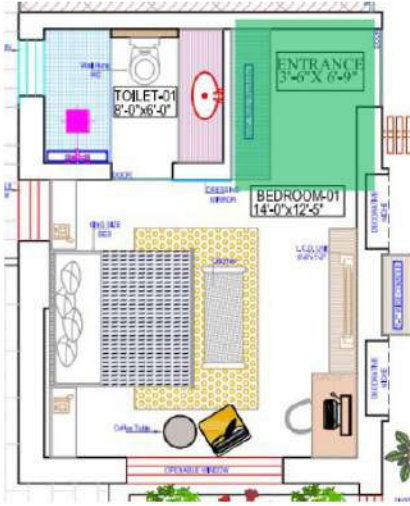

**Wardrobe at entrance**



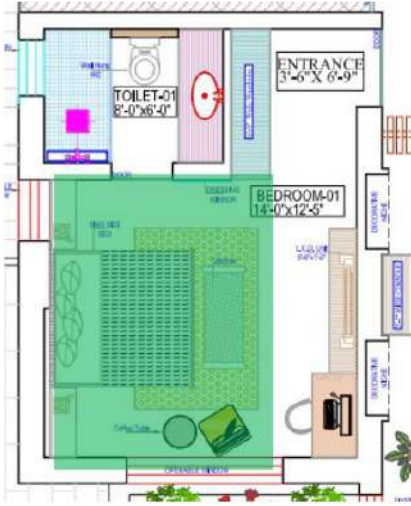

**Bed head wall**



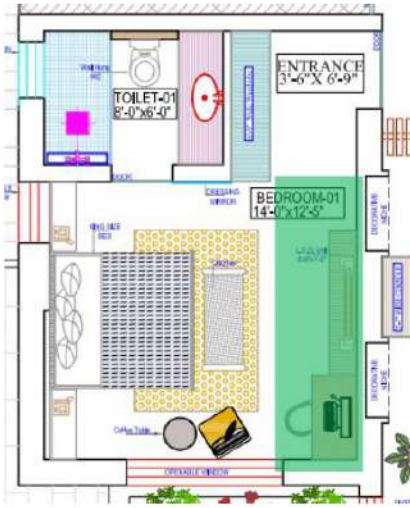

**TV + Study wall**





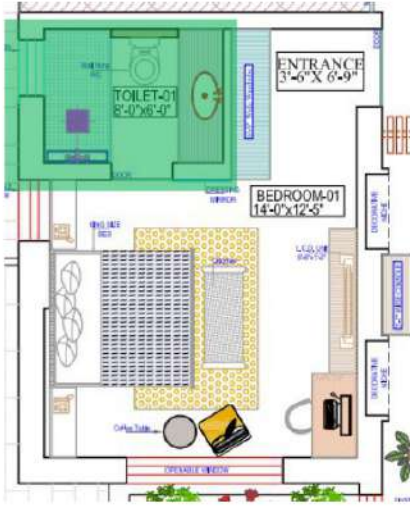

**Bathroom**

The background is a soft watercolor illustration. It features delicate pink and red flowers, some in full bloom and others as buds, scattered across the page. Green leaves and stems are also visible, particularly in the bottom right corner. The overall color palette is light and airy, with a focus on pastel tones.

# FALSE CEILING

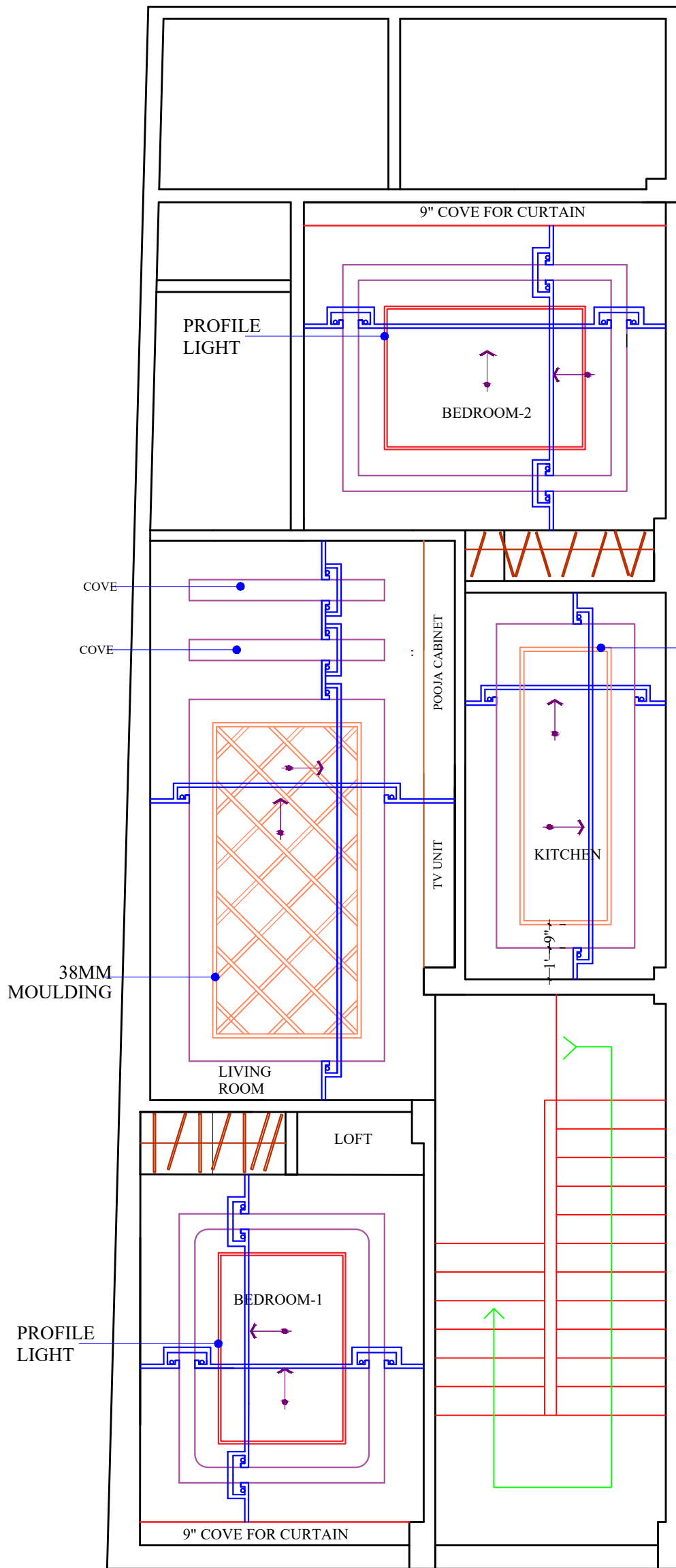

FIRST FLOOR FALSE CEILING PLAN

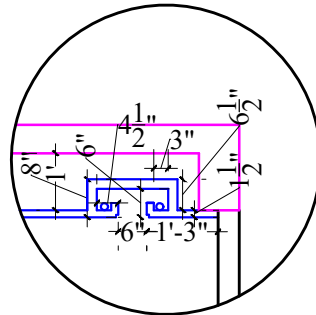

BEDROOM 1&2 PART DETAIL

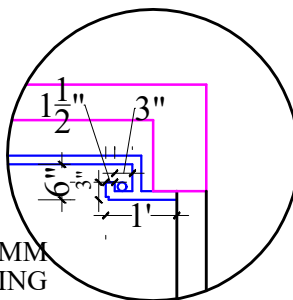

KITCHEN PART DETAIL

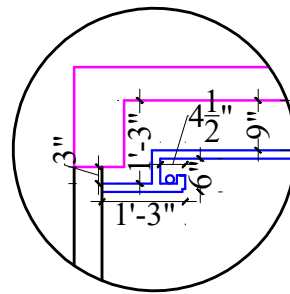

LIVING HIGHLIGHT WALL SIDE PART DETAIL

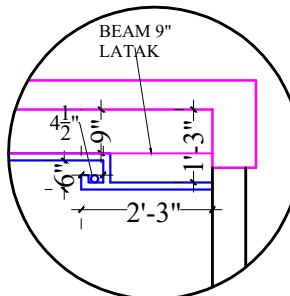

LIVING TV UNIT SIDE PART DETAIL

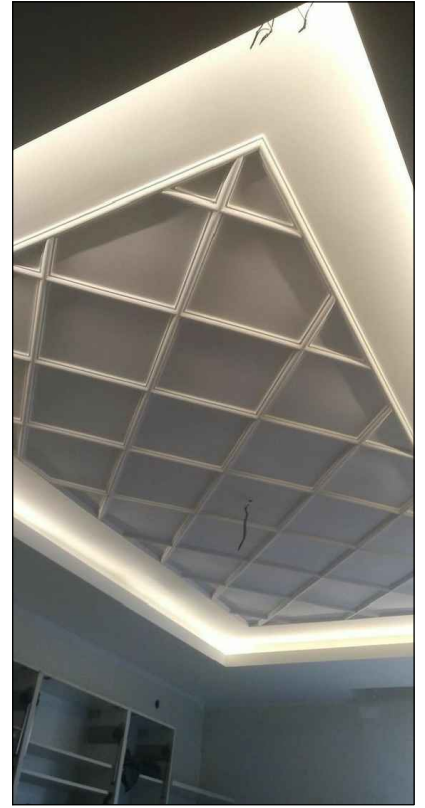

REFERENCE IMAGE LIVING ROOM

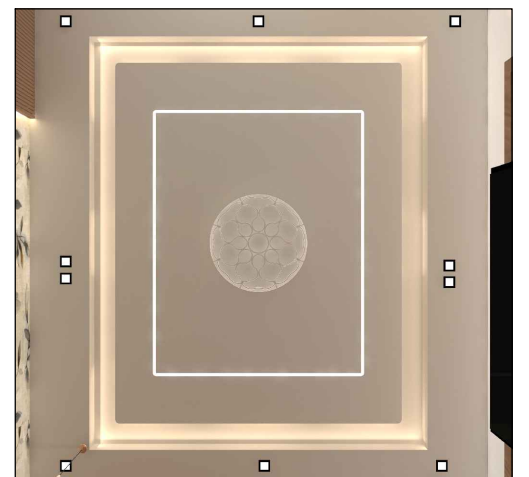

REFERENCE IMAGE BEDROOM

GENERAL NOTES :-

AMBEY ARCHITECT  
ENGINEERS ARCHITECTS INTERIORS

29, SHANKAR NAGAR,  
AMER ROAD, JAIPUR  
Email:-  
lalitprashadsaini1991@gmail.com  
Contact No.:-  
9509238490

DRAWING TITLE:-FALSE CEILING PLAN

PROJECT TITLE :- PROPOSED RESIDENCE OF UMESH JI

SCALE:-N.T.S.

DEALT BY:- ER.LALIT SAINI

DATE:- 10-10-2023

REVISION	DATE	RECEIVED
01.		
02.		
03.		
04.		

SHEET NO.

AA-DG



**DOOR & WINDOW  
DESIGN & DETAIL**



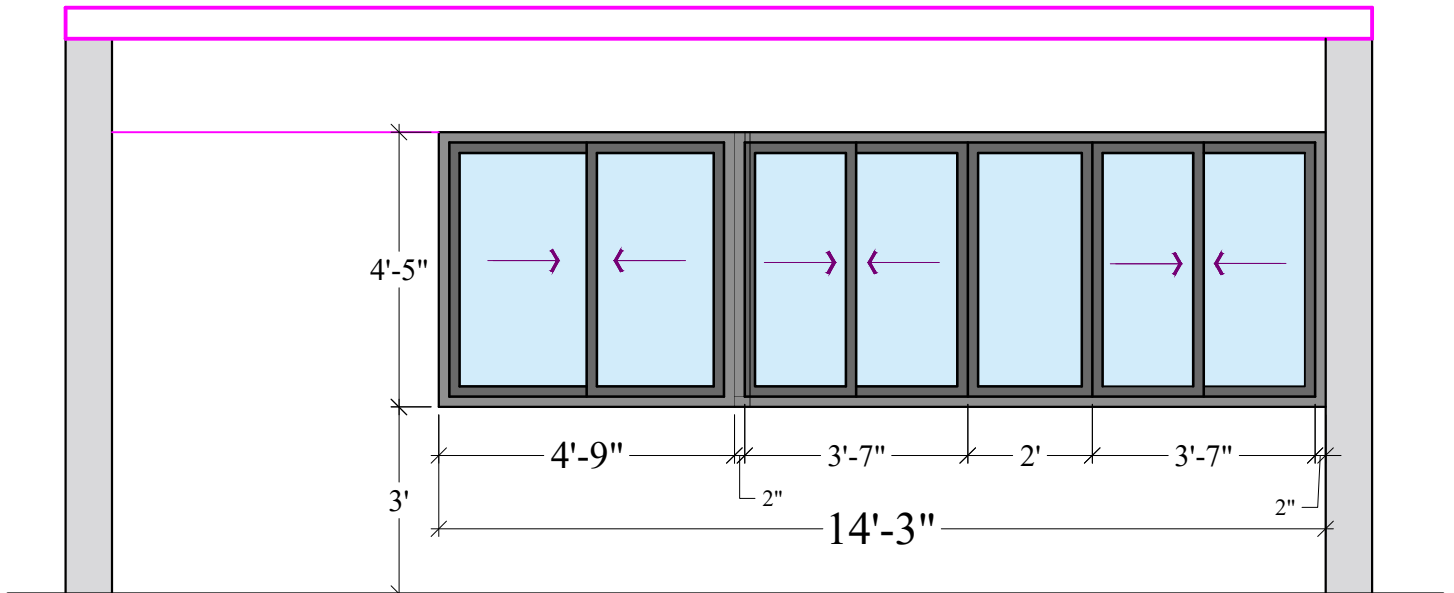
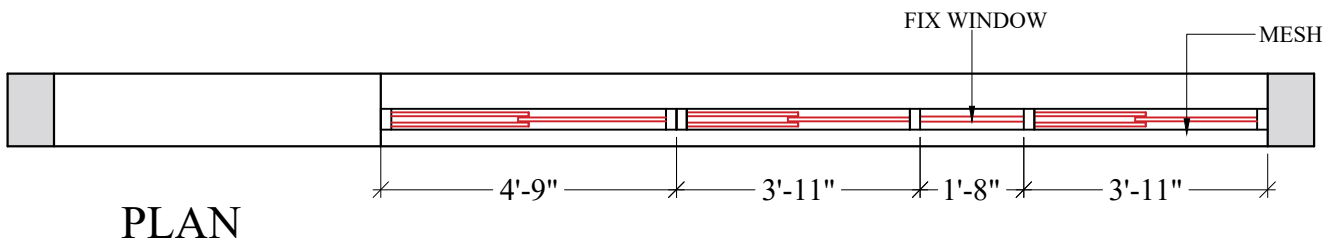
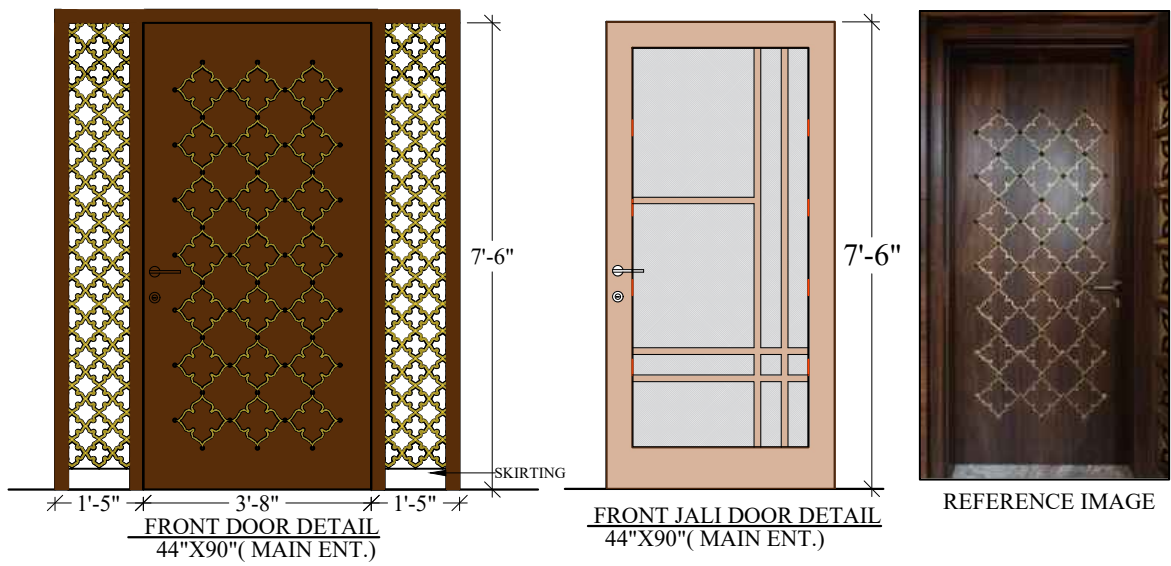

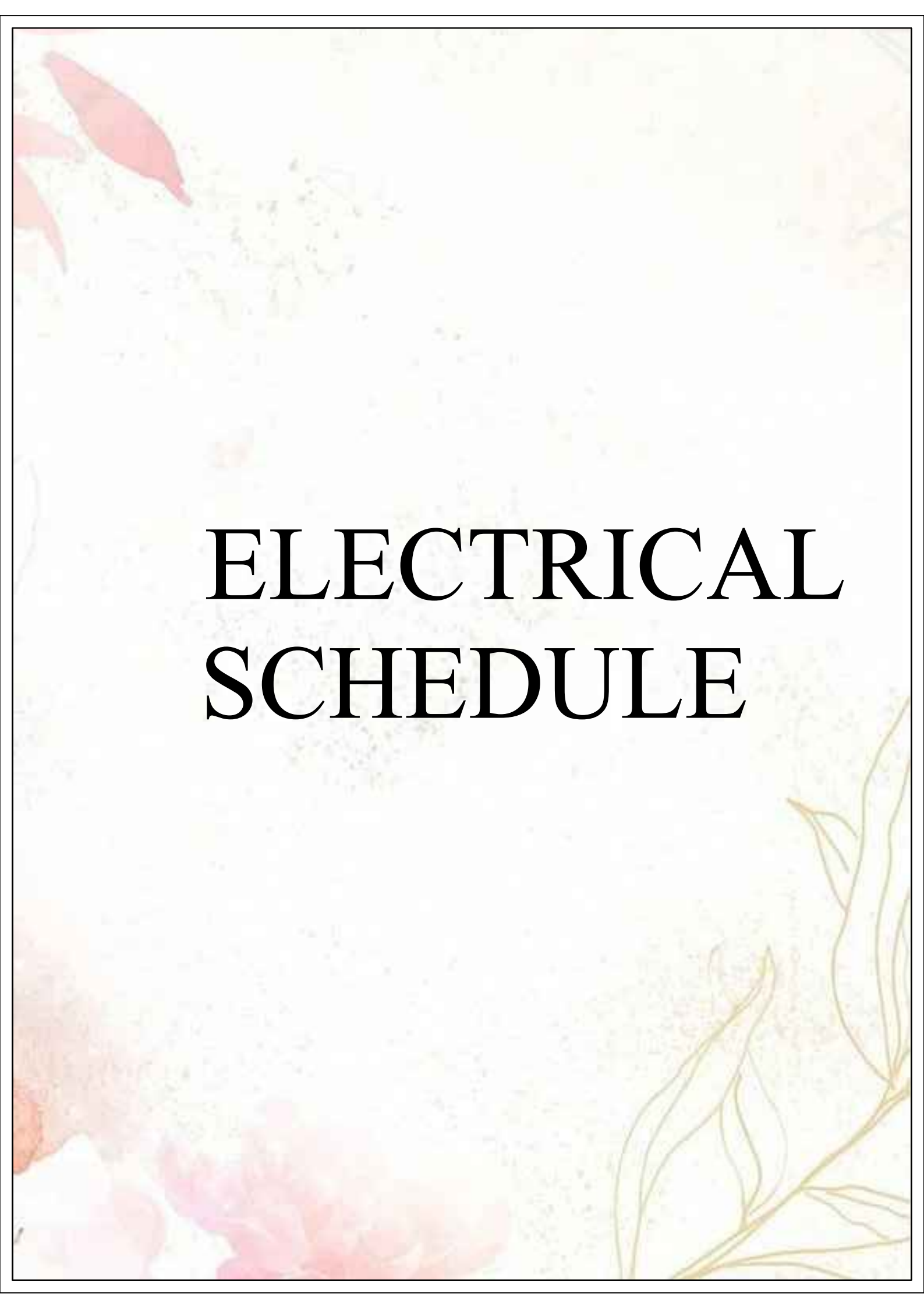
The background of the page is a soft watercolor illustration. It features several pink and orange leaves in the upper left corner, a yellow flower in the lower left, and thin, light green stems with leaves in the lower right. The overall color palette is pastel and gentle.

# **ELECTRICAL SCHEDULE**

### LIVING WITH TOILET

	FAN	CEILING	2
	CEILING LIGHT	CEILING	14
	cove light	CEILING AND LED UNIT	—
	Bulb	Below 27" from slab	3
	Power point FOR A.C.	7'-6" above floor	1
	Power point FOR GEEZER	6'-6" above floor	1
	Power point FOR Room	2'-0" above floor	1
	CEILING ROSE	Below 27" from slab	2
	EXF	VENTILATOR HT.	1
	Switch board	4'-6" above floor	1
	Switch board	4'-6" above floor	1
	Switch board	4'-6" above floor	1
	Switch board FOR Pooja	3'-0" above floor	1

#### POINTS FOR TV UNITS

	Switchboard FOR TV SOKIT & BLANKER	4'-0" above floor	1
	Switchboard FOR TV & SAT-UP BOX SWITCHES, SWITCH & SOKIT, COVE, COB	2'-6" above floor	1
	Switchboard FOR SAT-UP BOX SOKIT & BLANKER	1'-6" above floor	1

### BEDROOM-1 WITH BALCONY

	FAN	CEILING	1
	CEILING LIGHT	CEILING	11
	PROFILE & cove light	CEILING AND LED UNIT	—
	Bulb	Below 27" from slab	3
	Sokit for A.C. out side ,switch inside	Sokit 6'-0" above floor	1
	Power point FOR GEEZER	6'-6" above floor	1
	Power point FOR Room	2'-0" above floor	1
	Switch board	4'-6" above floor	1
	Switch board	4'-6" above floor	1
	Site table Switch board	2'-0" above floor	1
	Site table Switch board	2'-0" above floor	1

### BED ROOM-2 WITH TOILET, CUT-OUT

	Switch board	4'-6" above floor	1
	Switch board	4'-6" above floor	1
	SAC	Below 27" from slab	1

	FAN	CEILING	2
	CEILING LIGHT	CEILING	9
	PROFILE & cove light	CEILING AND LED UNIT	—
	CEILING ROSE	Below 27" from slab	2
	EXF	VENTILATOR HT.	1
	Sokit for cooler out side ,switch inside	4'-6" above floor	1
	Bulb	Below 27" from slab	5
	Sokit for A.C. out side ,switch inside	Sokit 6'-0" above floor	1
	Power point FOR GEEZER	6'-6" above floor	1
	Power point FOR Room	1'-6" above floor	1

#### POINTS FOR TV UNITS

	Switchboard FOR TV SOKIT & BLANKER	4'-0" above floor	1
	Switchboard FOR TV & SAT-UP BOX SWITCHES, SWITCH & SOKIT	2'-6" above floor	1
	Switchboard FOR SAT-UP BOX SOKIT & BLANKER	1'-6" above floor	1
	Site table Switch board	2'-0" above floor	1
	Site table Switch board	2'-0" above floor	1

### KITCHEN & STAIR

	FAN	CEILING	1
	CEILING LIGHT	CEILING	12
	PROFILE	CEILING	—
	CEILING ROSE	Below 27" from slab	1
	EXF	VENTILATOR HT.	1
	Bulb	Below 27" from slab	5
	Power point FOR FRIDGE ,R.D. ,MIXER	4	
	Power point FOR GEEZER ,OVEN AND CHIMNEY	3	
	Switch board	4'-6" above floor	1
	TWO WAY LIGHT POINT		
	Switch board		2

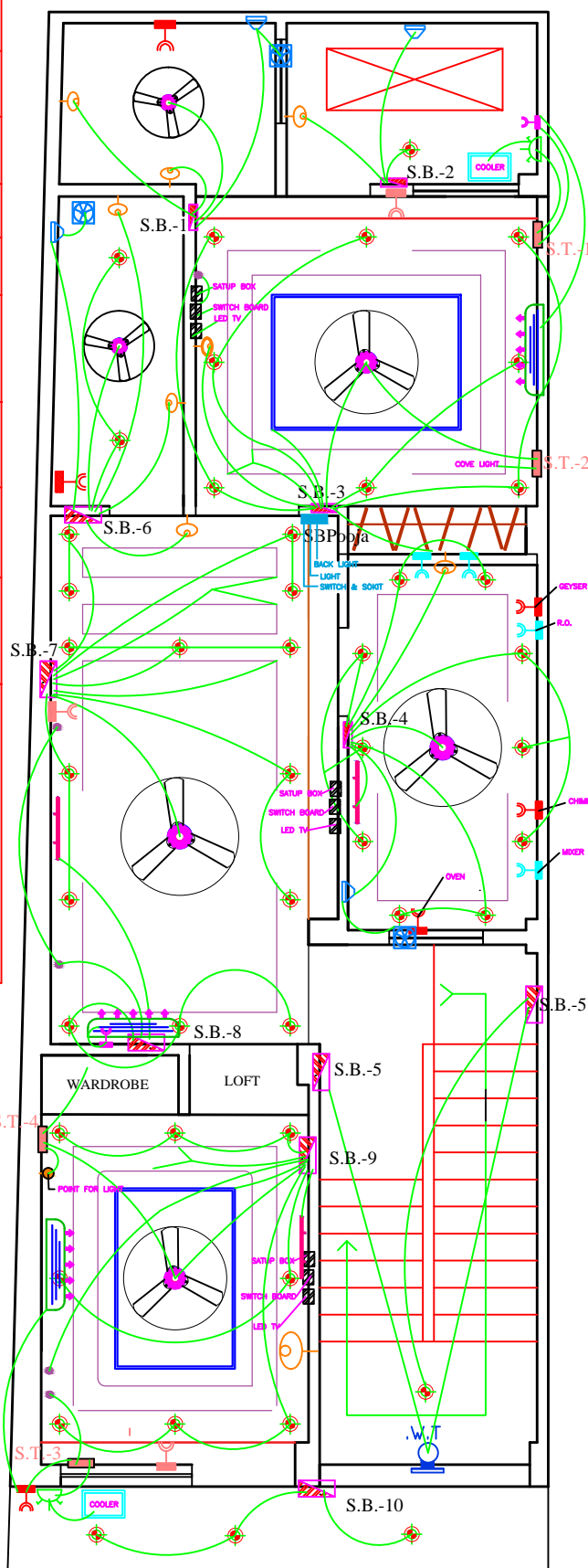

#### POINTS FOR TV UNITS FRONT ROOM-1

	Switchboard FOR TV & SAT-UP BOX SOKITS	6'-0" above floor	1
	Switchboard FOR TV & SAT-UP BOX SWITCHES, SWITCH & SOKIT, COVE, COB	3'-6" above floor	1

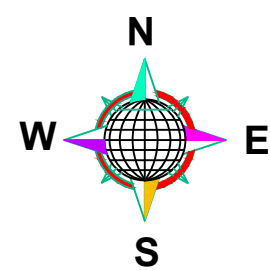

<b>AMBEY ARCHITECT</b> ENGINEERS ARCHITECTS INTERIORS 29, SHANKAR NAGAR, AMER ROAD, JAIPUR Email:- lalitprashadsaini1991@gmail.com Contact No:- 9509238490	GENERAL NOTES :-			
	DRAWING TITLE :- FLOOR ELECTRIC DETAIL PLAN		REVISION	DATE
	PROJECT TITLE :- PROPOSED RESIDENCE OF UMESH JI		01.	
	SCALE :- N.T.S. DEALT BY :- ERLALIT SAIDATE :- 10-10-2023		02.	
		03.		
		04.		
			RECEIVED	SHEET NO.
				AA-DG

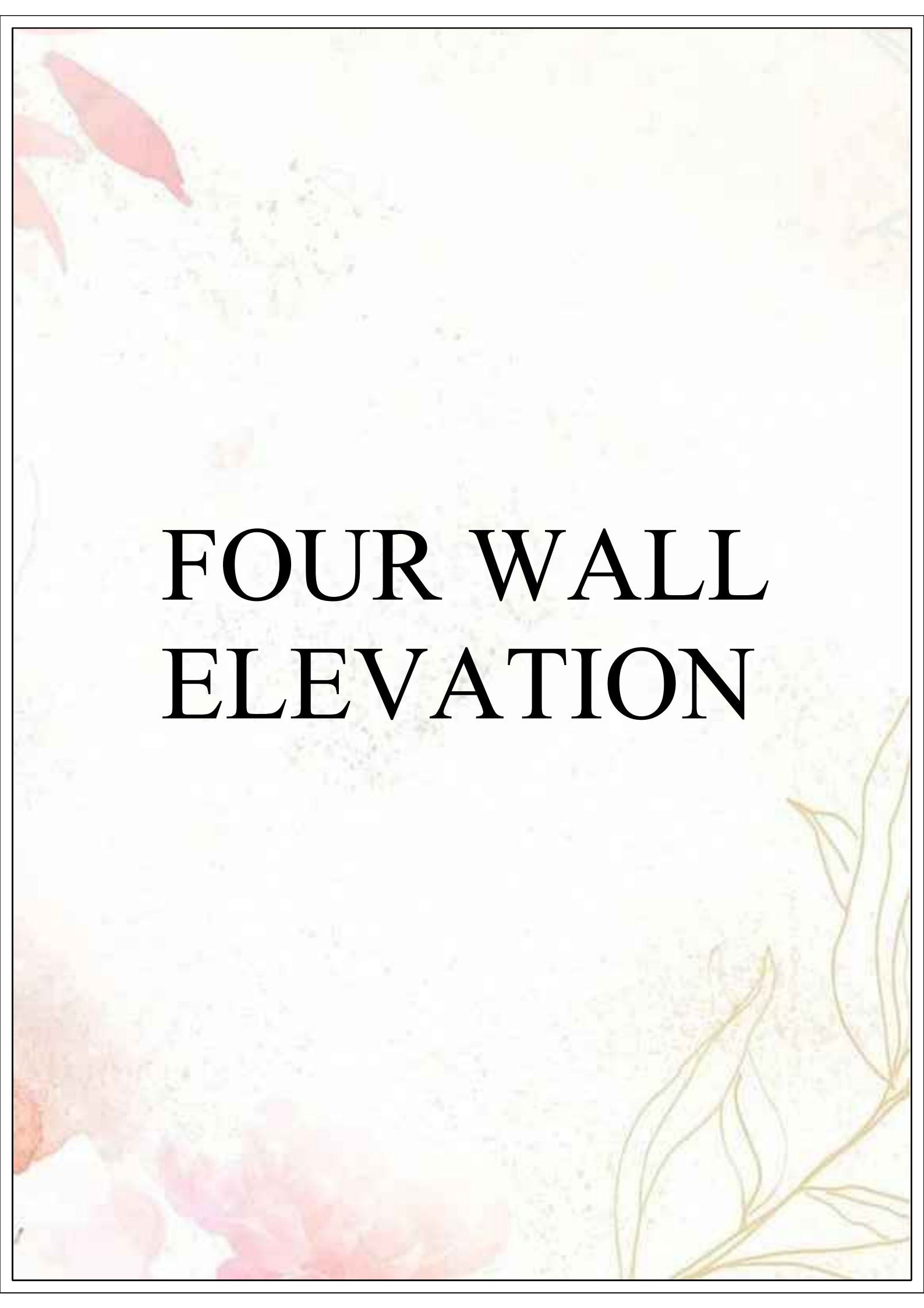

# FOUR WALL ELEVATION



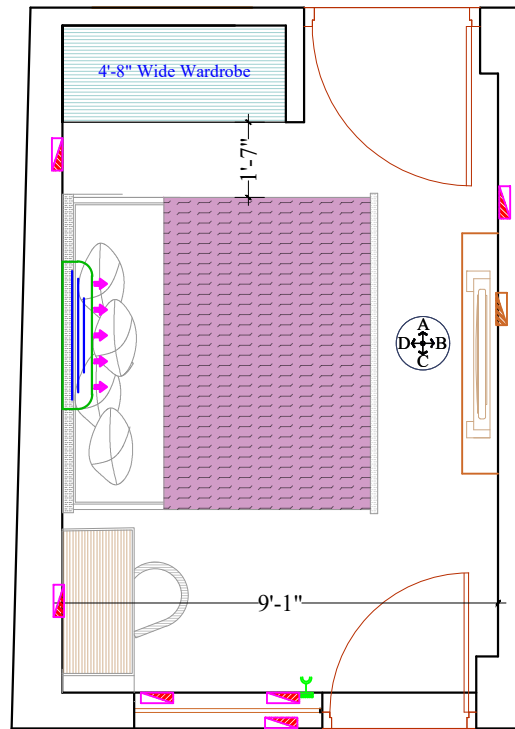

**BEDROOM-1 PLAN**  
11'-10 $\frac{1}{2}$ " X 9'-1"

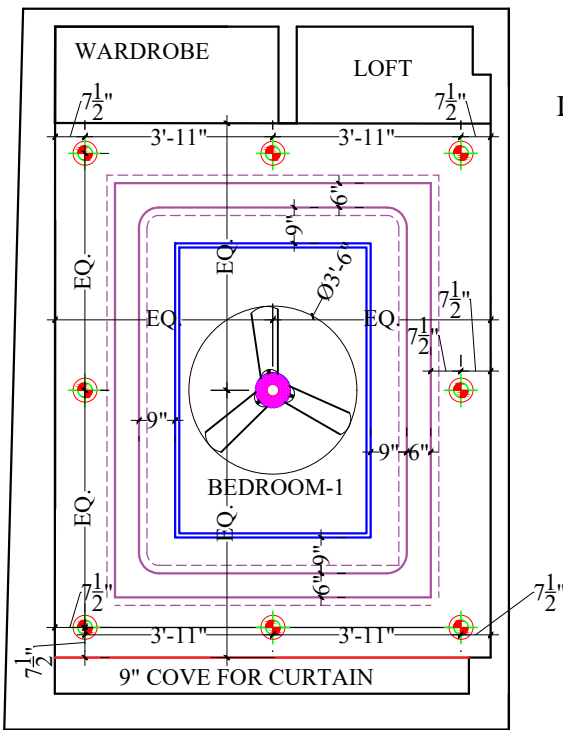

**REFLECTED FALSE CEILING**

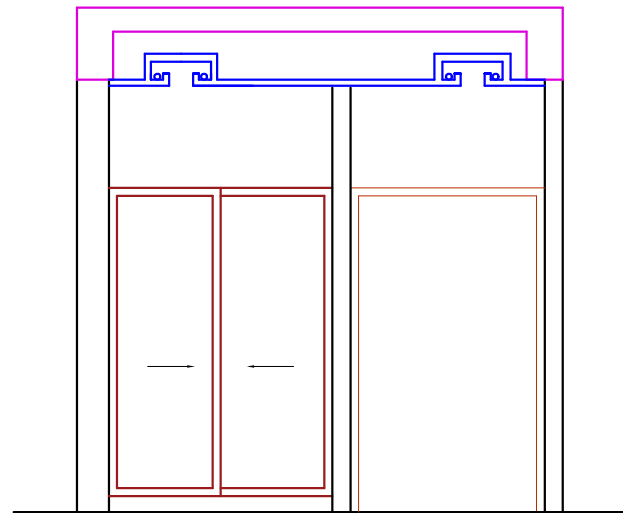

**SECTIONAL ELE. AT "A"**

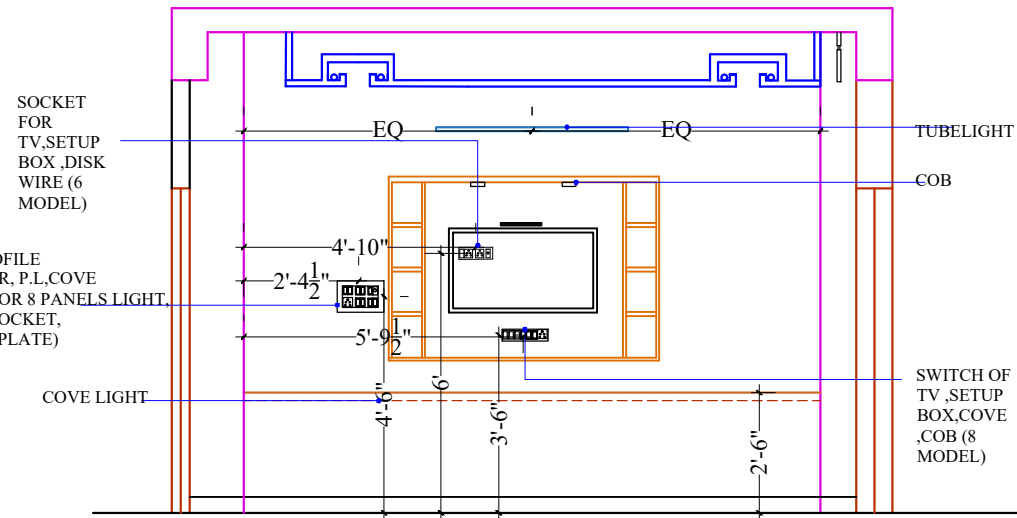

**SECTIONAL ELE. AT "B"**

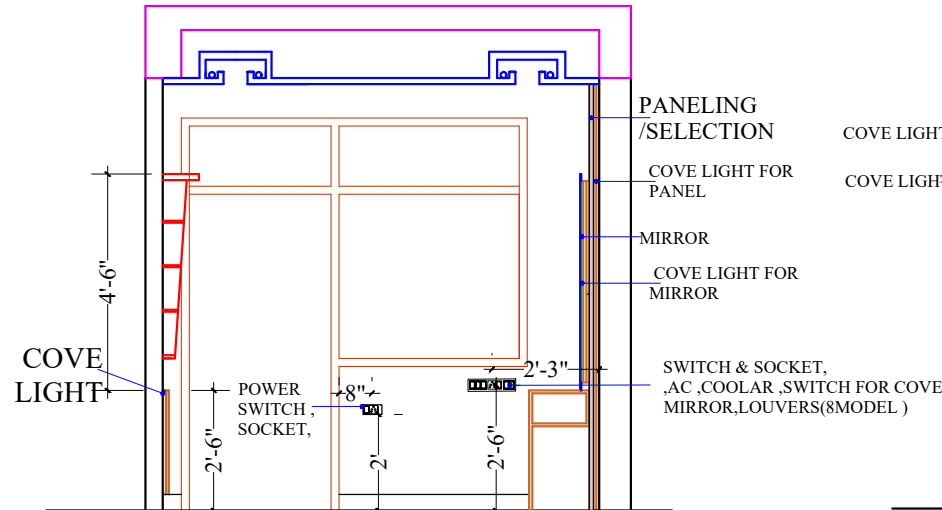

**SECTIONAL ELE. AT "C"**

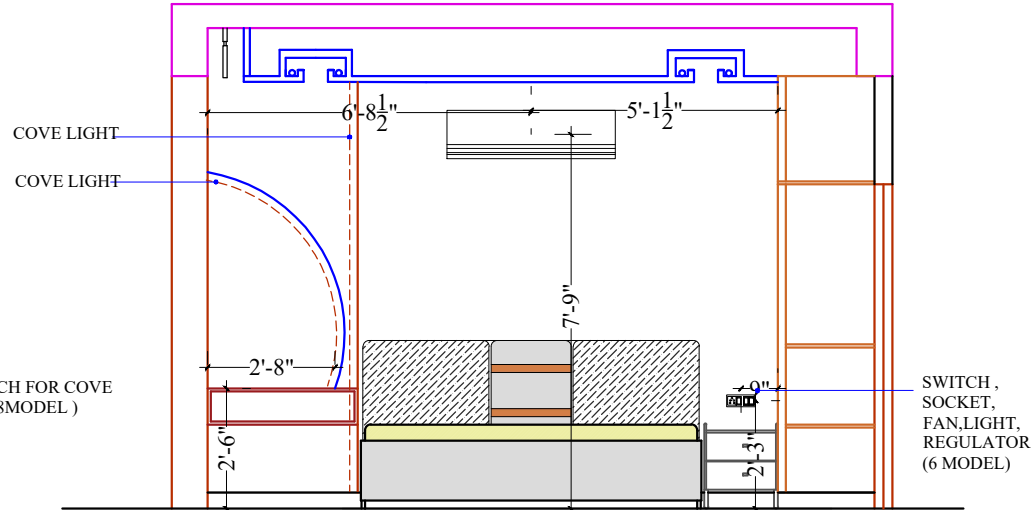

**SECTIONAL ELE. AT "D"**

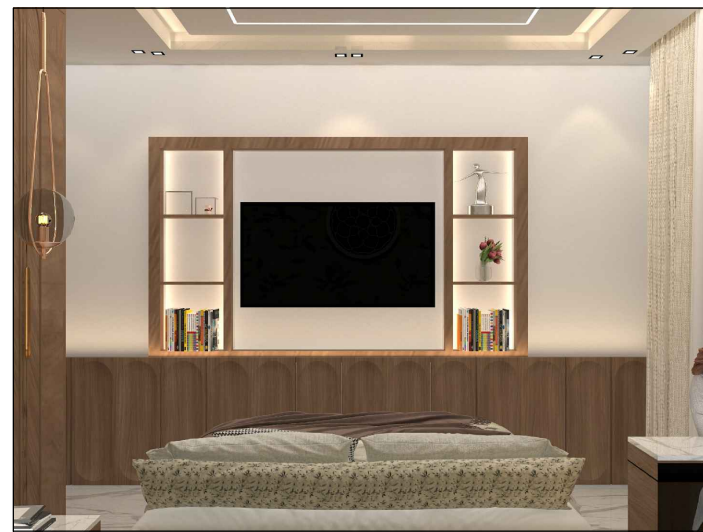

**3D VIEW**

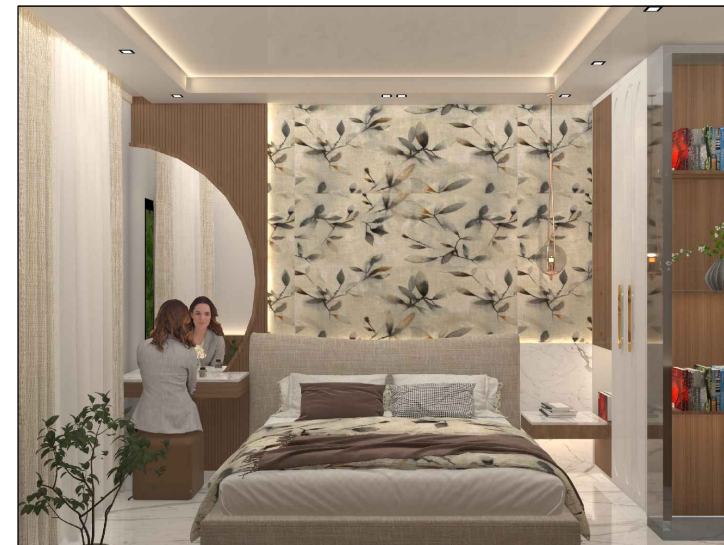

**3D VIEW**

- GENERAL NOTES:**  
 1) ALL DRAWINGS ARE IN FPS SYSTEM.  
 2) DRAWINGS ARE TO BE READ AND NOT TO BE MEASURED.  
 3) CONTACT ARCHITECT OFFICE FOR ANY DISCREPANCIES BEFORE EXECUTION ON SITE ETC.

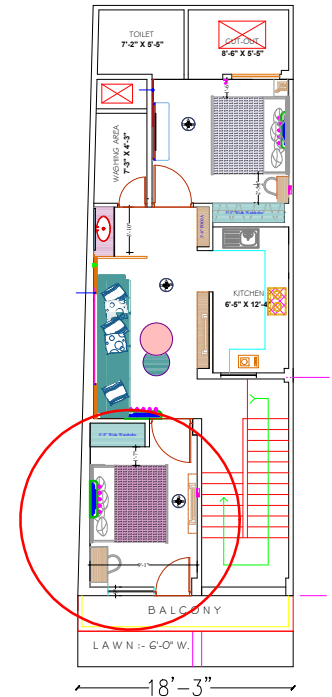

**KEY PLAN**

REVISION	DATE	ISSUED TO	RECEIVED
01.			
02.			

PROJECT TITLE:  
**PROPOSED RESIDENCE OF UMESH JI**

DRAWING TITLE:  
**BEDROOM - 1 ELECTRIC DETAILS**

DEALT BY:- ER.LALIT SAINI	SHEET NO.
SCALE :- N.T.S.	AA-UG

**AMBEY ARCHITECT**  
ENGINEERS INTERIORS PLANNING

29,SHANKAR NAGAR ,AMER ROAD  
 JAIPUR - 302002  
 Email ambeyarchitect1991@gmail.com  
 Contact No. 8619033543



**MAIN GATE  
DESIGN & DETAIL**

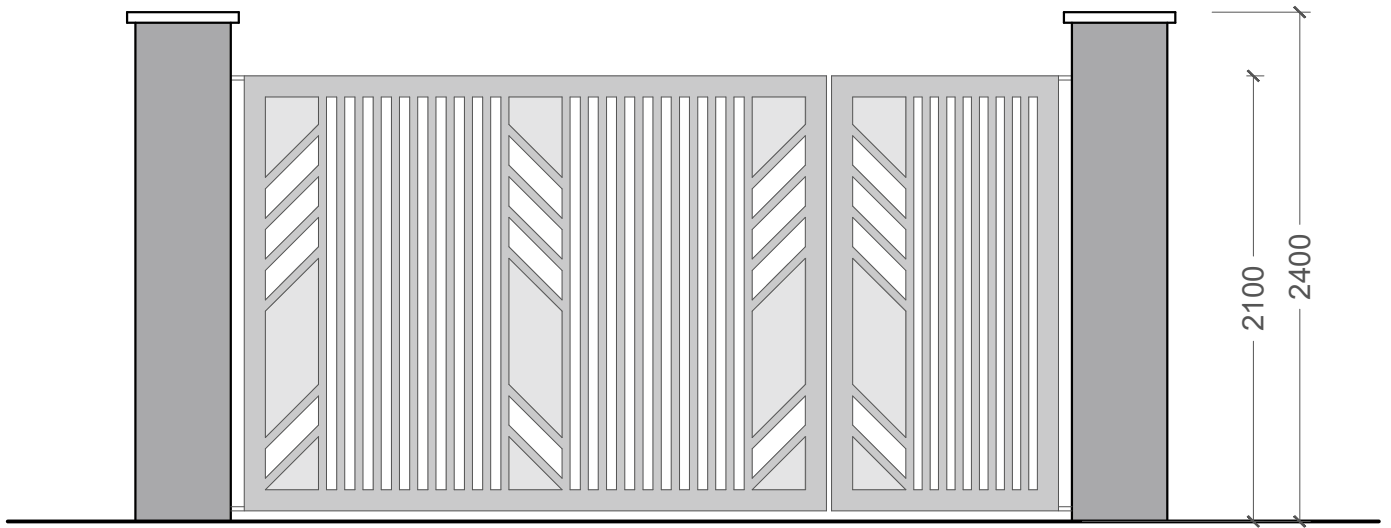

ELEVATION

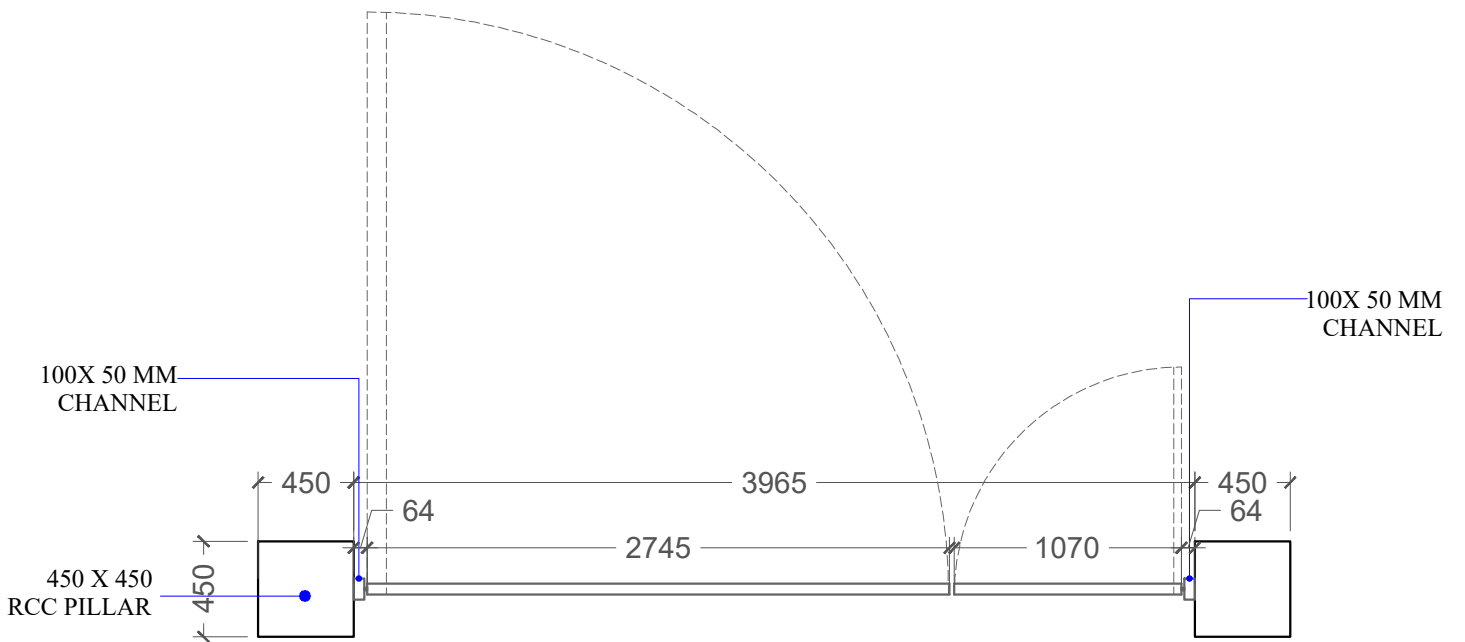

PLAN

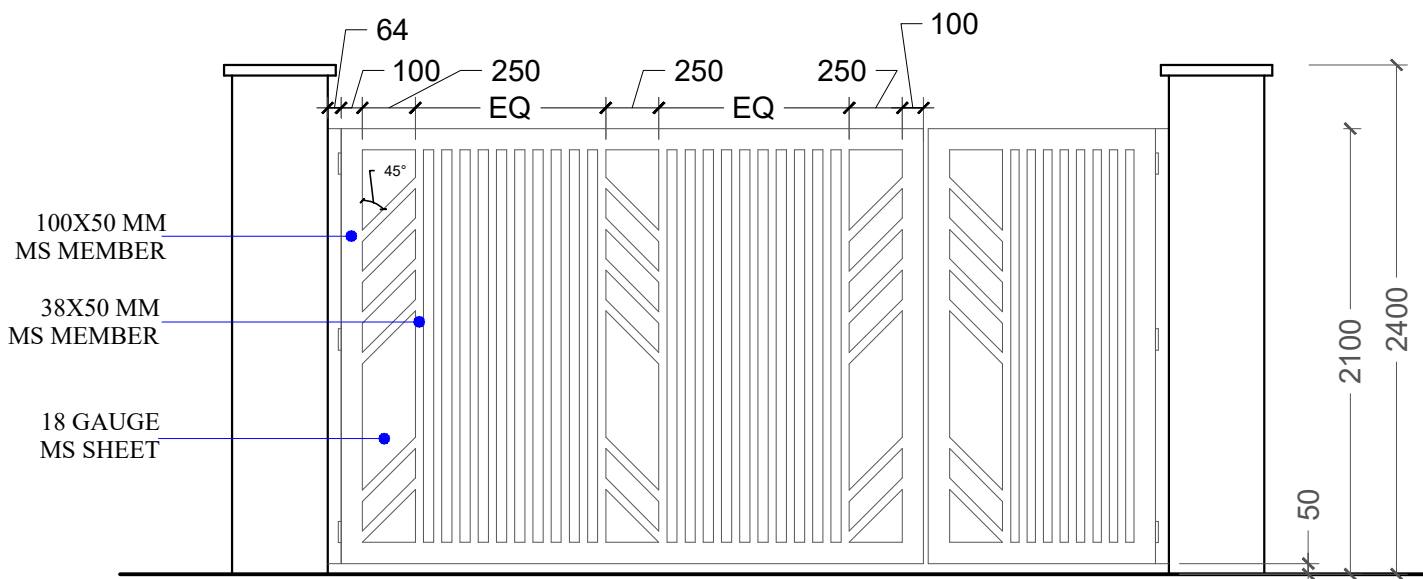

ELEVATION

MAIN GATE DESIGN

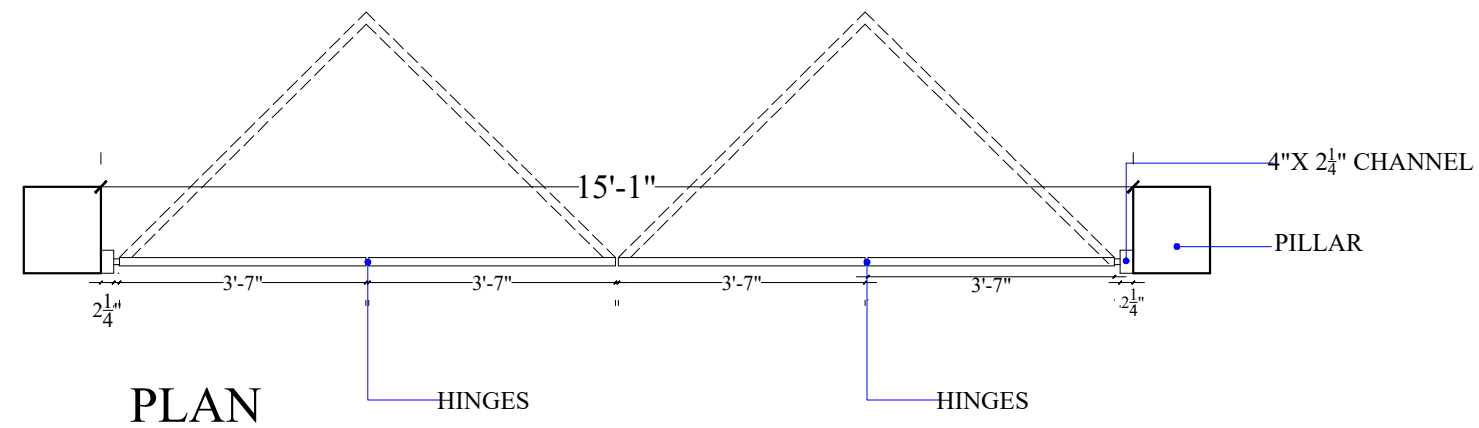
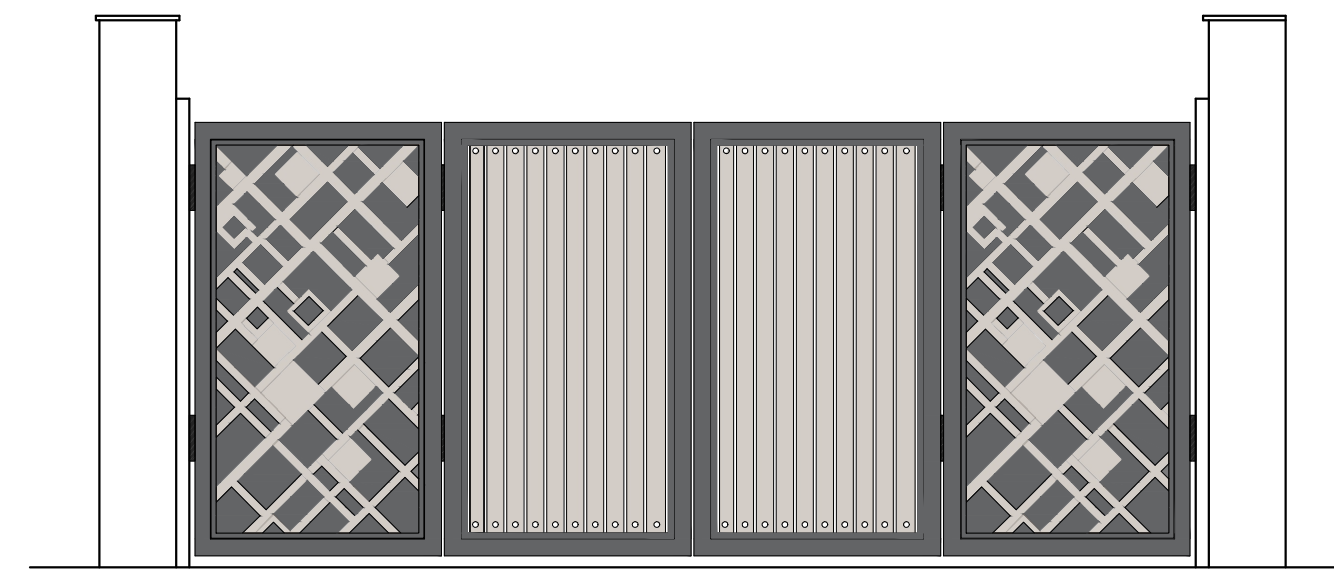
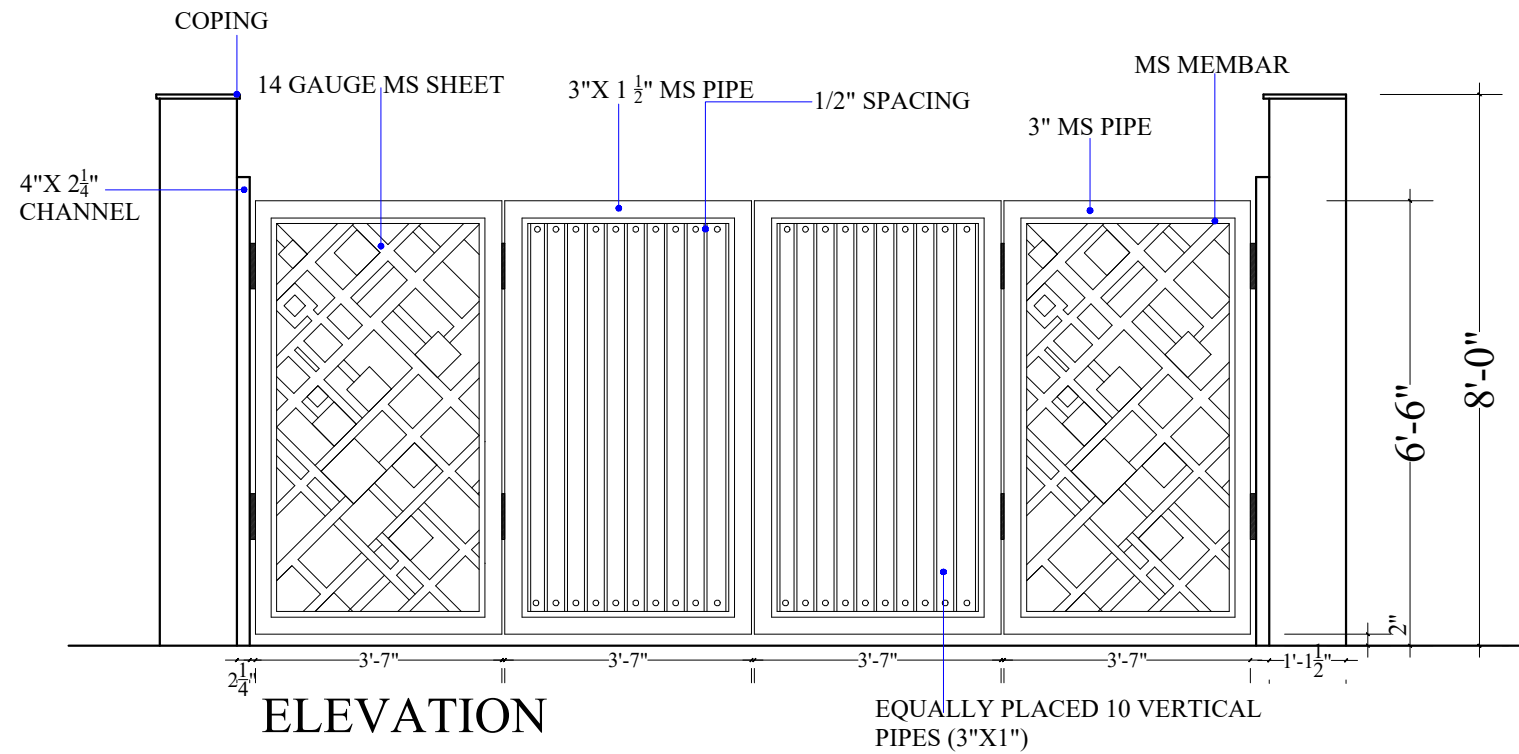

<b>AMBEY ARCHITECT</b> ENGINEERS ARCHITECTS INTERIORS	<b>GENERAL NOTES :-</b>			<b>SHEET NO.</b> AA-NK
	29, SHANKAR NAGAR, AMER ROAD, JAIPUR	<b>DRAWING TITLE:- MAIN GATE DETAIL</b>		
	Email:- lalitprashadsaini1991gmail.com	<b>PROJECT TITLE :- PROPOSED RESIDENCE OF MR. NITIN KHANDELWAL</b>		
	Contact No.:- 9509238490	<b>SCALE:-N.T.S.</b>	<b>DEALT BY:- ER.LALIT SAINI</b>	





**STAIRCASE RAILING  
DESIGN & DETAIL**

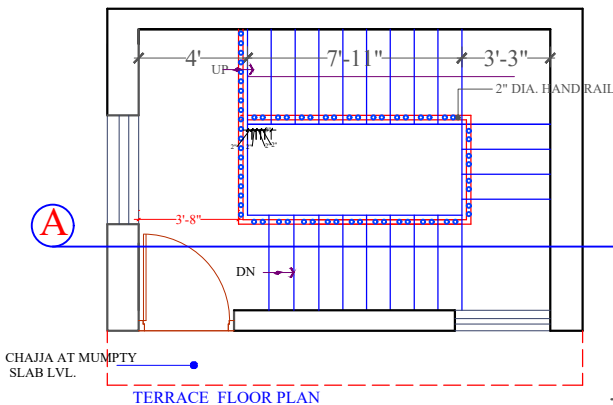

CHAJJA AT MUMPTY SLAB LVL.

TERRACE FLOOR PLAN

TARRACE FLOOR TOS LVL. +11'-6"

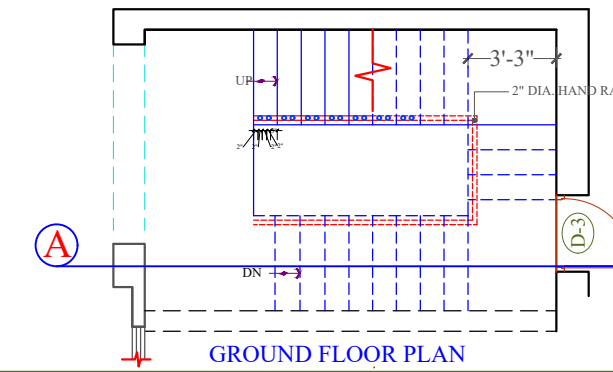

GROUND FLOOR PLAN

GR FLOOR FFL LVL.

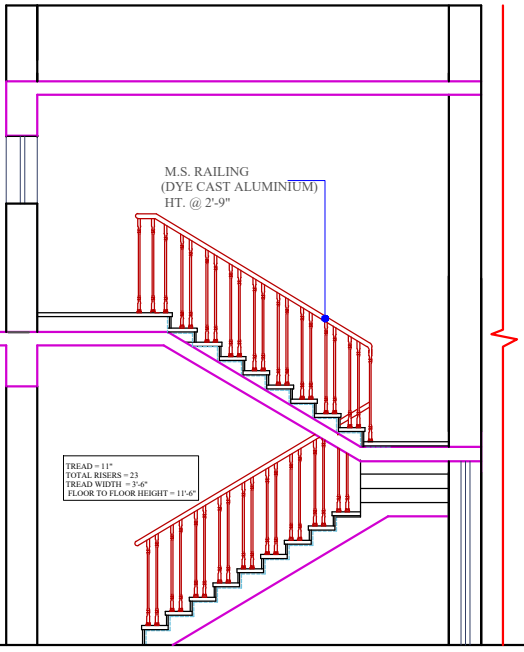

TREAD = 11"  
TOTAL RISERS = 23  
TREAD WIDTH = 3'-6"  
FLOOR TO FLOOR HEIGHT = 11'-6"

SECTION AA



REFERENCE IMAGE

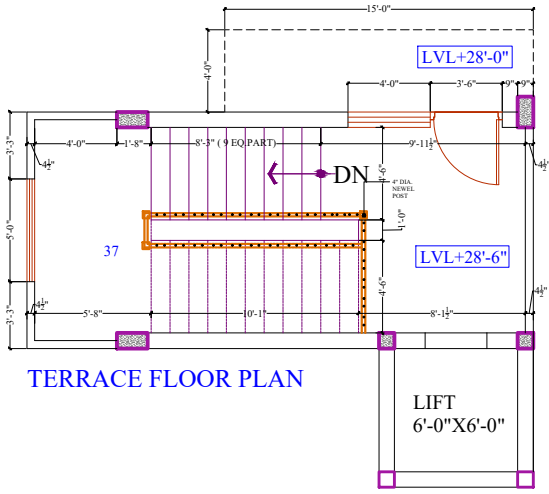

TERRACE FLOOR PLAN

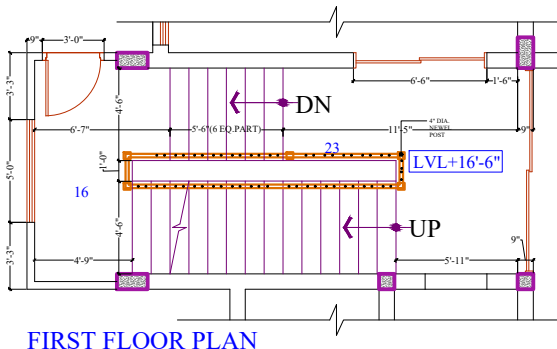

FIRST FLOOR PLAN

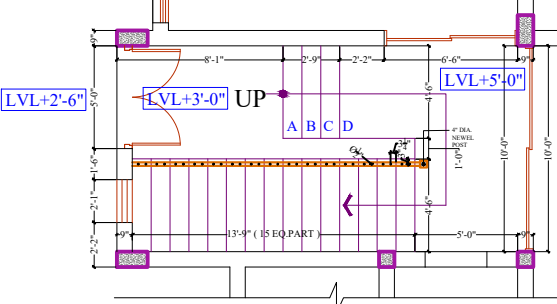

GROUND FLOOR PLAN

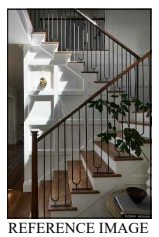
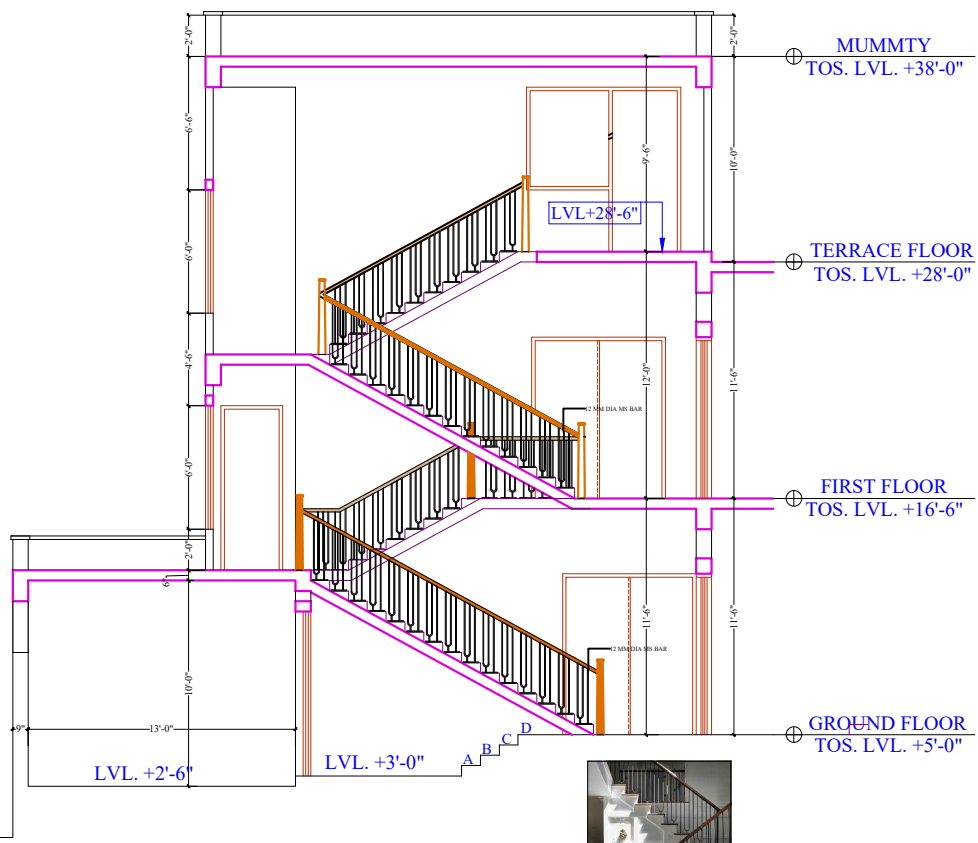

REFERENCE IMAGE

The background is a soft watercolor wash in shades of light pink and cream. There are several distinct floral elements: a cluster of red and pink leaves in the top-left corner, a large, multi-petaled pink flower in the bottom-left corner, and several thin, green, leafless stems in the bottom-right corner. The overall aesthetic is delicate and artistic.

# TOILET DETAIL



